COUP D'ETAT





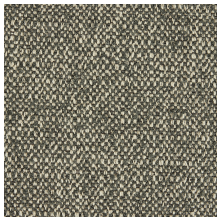

FIESOLE - LEAD

BY COUP STUDIO FABRICS

COLLECTION DESCRIPTION

Inspired by the earthy tones of the Tuscan landscape, FIESOLE is a woven fabric crafted using a traditional basketweave technique. Its criss-cross pattern adds tactile depth and natural sophistication. Available in seven easy-to-live-with color options.

ORIGIN
Italy

TIME
Contemporary

CONTENT
44% COTTON / 19% VISCOSE / 17% POLYESTER / 8% POLY COTTON / 7% WOOL / 5% LINEN

WIDTH
55"

TEST
20000

KNIT BACKING
Not Required

MINIMUM ORDER
2 YDS

ITEM NUMBER
FB-CS-FIESOLE

COLORS AVAILABLE
Ivory | Oatmeal | Caramel | Rust | Chocolate | Lead | Black