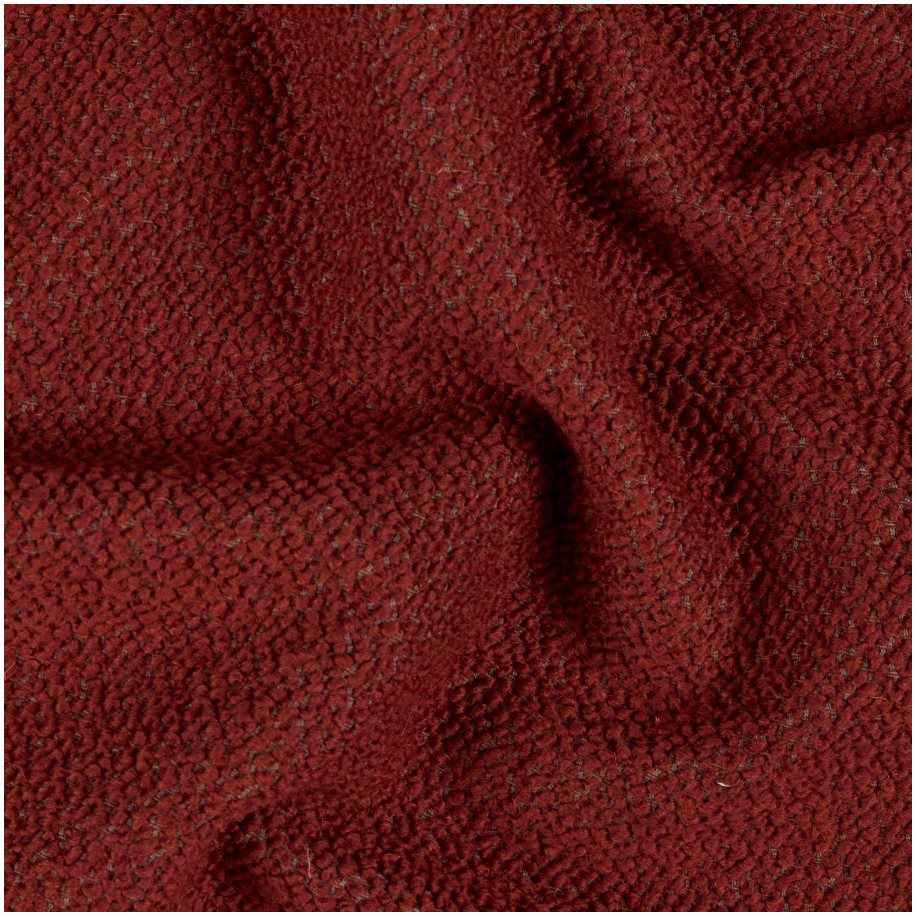

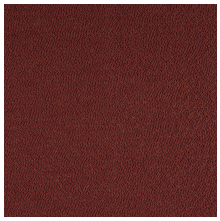

PIENZA - RUST

BY COUP STUDIO FABRICS

COLLECTION DESCRIPTION

Sturdy yet refined, PIENZA is a woven bouclé that pairs the warmth of wool with the softness of cotton in a richly textured modern weave. Its thick, tactile surface offers a bold hand and grounded presence, while a palette of deep jewel notes brings a sense of richness and versatility.

ORIGIN
Italy

TIME
Contemporary

CONTENT
3% POLYESTER / 23% COTTON / 22% WOOL / 22% POLYACRYLIC

WIDTH
55"

TEST
28000

KNIT BACKING
Not Required

MINIMUM ORDER
2 YDS

ITEM NUMBER
FB-CS-PIENZA

COLORS AVAILABLE
Ivory | Mustard | Rust | Pine | Peacock | Merlot | Putty