

Daybed
Daybench

2014

Daybeds and Benches



One of BassamFellows' most recognized and coveted items, the Daybed, includes a wider collection of bench options – height adjusted for different uses both for dining and lounging and without a reclining back support. The benches have the same solid wood frame construction with solid wood slats and 'achingly soft' leather cushions. Hand sewn from separate panels of leather, each cushion is padded with all-natural down filling for softness and edge-banded foam for sharpness.

CB-42 Daybench

W 76 3/8", 194 cm
D 33", 84 cm
H 15 3/4", 40 cm

Wood:
Solid Ash
Solid Oak
Solid Walnut

Finish:
Ebonized black lacquer on Ash or bleached, white pigment, matte acrylic on Ash. Raw effect lacquer on Oak. Hand rubbed natural oil on Oak or Walnut, or hand rubbed black oil on Walnut.

Upholstery:
Dual density foam with edge banding, topped with feather and down. Inverted seam detail.

Seat Deck:
Solid wood slats.

Made in Italy

Wood

BassamFellows
Wood

Wood



Walnut
W-NA

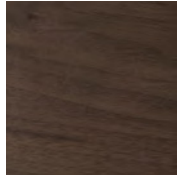

Walnut Black Oil
W-BO



Oak
O-NA

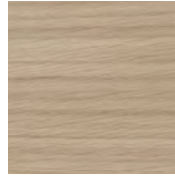

Oak Raw Effect
O-RE

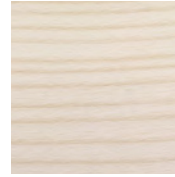

White Ash
A-BL

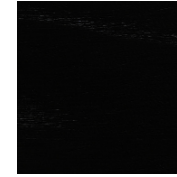

Ebonized Ash
A-EB



Teak
T-NA



Iroko
I-NA



Sage Green Ash
A-SG



Sun Yellow Ash
A-SY

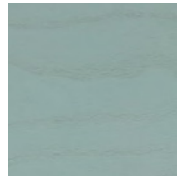

Horizon Blue Ash
A-HB

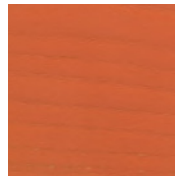

Mesa Red Ash
A-MR

Elegant

BassamFellows
Leather

Leather



95947 Oxblood



11038 Platinum
Gray



43024 Camel



43807 British Tan



48027 Olive



91059 Anthracite



93718 Dark Cognac

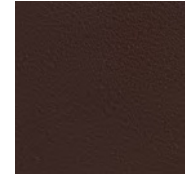

93957 Dark Brown

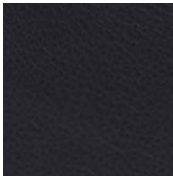

97026 Dark Navy

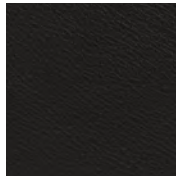

99001 Black

Elegant grain leather is aniline-dyed with a batique-effect that displays the natural character of the original Scandinavian cattle hide.

Additional colors available. Minimum and upcharge may apply.

Raw Material

Grain leather from
Scandinavian cattle

Thickness

1.0 – 1.2mm

Finish

Pure aniline leather

Lightfastness

3

Price Grade

A

Coach

Leather

BassamFellows
Leather

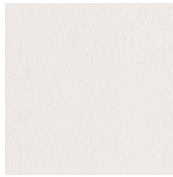

00118 Milk



11073 Pale Gray



11049 Medium Gray



13048 Elephant

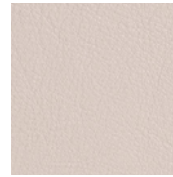

01061 Gray Beige



13072 Taupe



02119 Camel



33004 British Tan



93129 Dark
Chocolate



93109 Topaz Brown

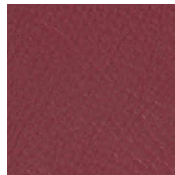

35126 Oxblood



17027 Cadet Blue

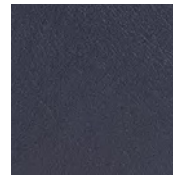

77127 Dark Navy

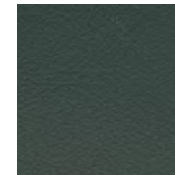

98015 Dark Green

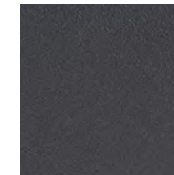

91102 Anthracite



99999 Black

Coach is a chrome free, soft and pliable semi-aniline leather that offers outstanding comfort combined with excellent durability and is suitable for public environments.

Additional colors available. Minimum and upcharge may apply.

Raw Material

Grain leather from Scandinavian cattle

Thickness

1.1 - 1.3mm

Finish

Semi-Aniline leather

Lightfastness

6

Price Grade

A

Comfort

BassamFellows
Leather

Leather



02067 Beige



12114 Gray Beige

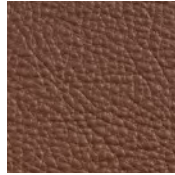

33286 Chestnut
Brown

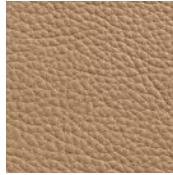

43632 Camel

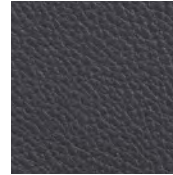

91089 Anthracite



93287 Chocolate

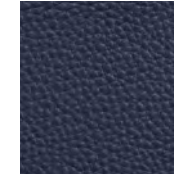

97054 Navy

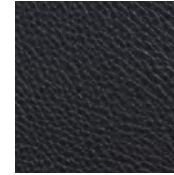

99991 Black

Like the name suggests, Comfort is a soft aniline leather that showcases a varied grain and the distinct features of the natural hide.

Additional colors available. Minimum and upcharge may apply.

Raw Material

Grain leather from Scandinavian cattle

Thickness

1.3 – 1.5mm

Finish

Pure aniline leather

Lightfastness

3

Price Grade

B