Barovier&Toso

VENEZIA 1295

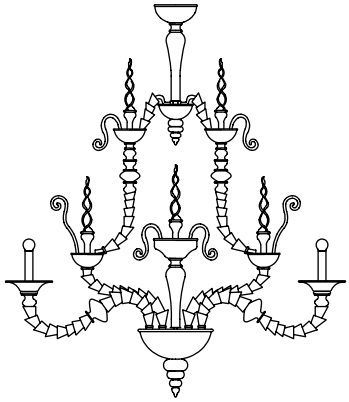

DHAMAR

I pinnacoli in colore "affogato" nel cristallo slanciano questa collezione dalla struttura allargata e, insieme ai particolari pendagli e alle sfere sfaccettate, ne fanno un elemento decorativo importante.

Their colour "sunk" into the crystal pinnacles confer a graceful, slender look to this family of high-profile lamps. Meanwhile, the very unusual shapes of the pendants, complemented by the multifaceted spheres, conjure a compelling decorative effect.



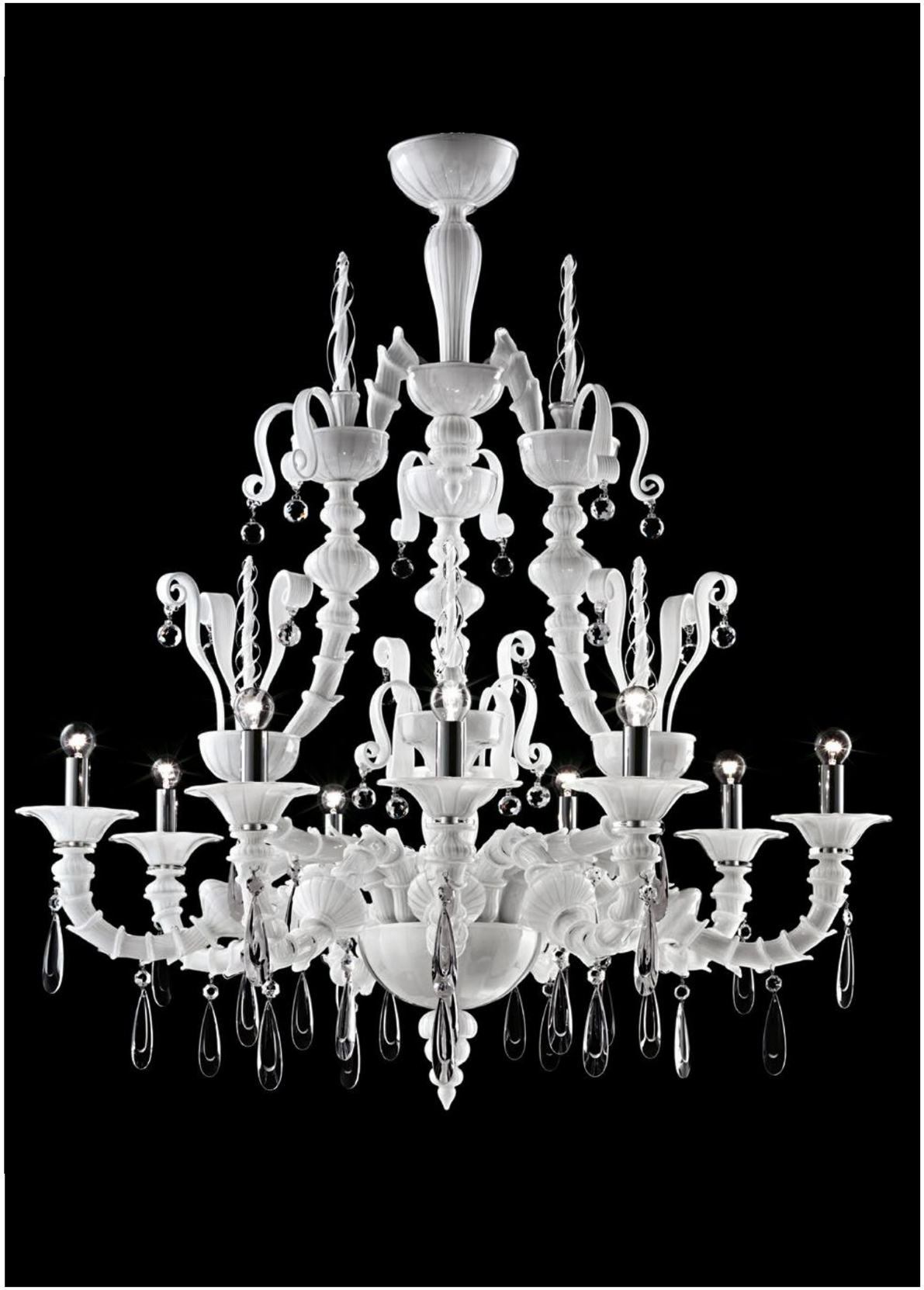











Modelli e misure
Models and sizes

*Ogni modello prevede una catena di 100 cm inclusa.
Every model is supplied with a 100 cm (39 1/4") chain.

	Dhamar 5596-06	Dhamar 5596-09	Dhamar 5596-12
	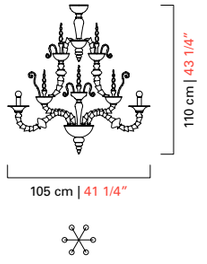	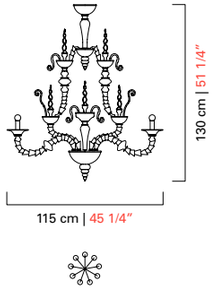	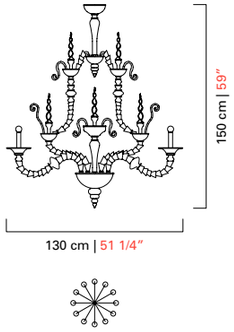
Peso **Weight**	20 kg 44 lb	27 kg 59 lb	32 kg 70 lb
Lampadine N. Tipo W max. **Bulbs** N. Type W max.	6 E14 60 E12 60	9 E14 60 E12 60	12 E14 60 E12 60
Dimmerabile **Dimmable**	D	D	D
Lampadine incluse **Bulbs included**			
Certificazioni **Cerification Marks**			

	Dhamar 5596-02
	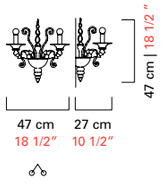
Peso **Weight**	7 kg 15 lb
Lampadine N. Tipo W max. **Bulbs** N. Type W max.	2 E14 60 E12 60
Dimmerabile **Dimmable**	D
Lampadine incluse **Bulbs included**	
Certificazioni **Cerification Marks**	

Colori disponibili
Available colours



CC
Cristallo
Crystal

BB
Bianco
White



IC
Grigio
Grey



EK
Sabbia
Sand



DK
Oliva
Olive



LQ
Bluastro
Bluastro



FK
Indaco
Indigo



CK
Pervinca
Periwinkle



***OO**
Oro
Gold
*Solo OG
Only OG



NN
Nero
Black

Finiture
Finishings



CL
Cromo Lucido
Polished Chrome



***OG**
Oro Galvanizzato
Galvanized Gold
*Solo OO
Only OO

Colori bespoke
Bespoke colours



CG
Cognac
Cognac



CA
Caramello
Caramel



BW
Brown
Brown



EL
Cedro Liquido
Liquid Citron



VA
Verde Antalia
Antalia Green



AM
Ametista
Amethist



RS
Rosé
Light Pink

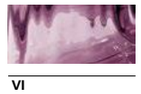

VI
Viola
Violet



AK
Blu Cadetto
Cadet Blue

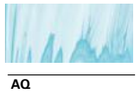

AQ
Acquamare
Aquamarine

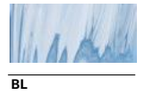

BL
Bluino
Light Blue

