Barovier&Toso

VENEZIA 1295

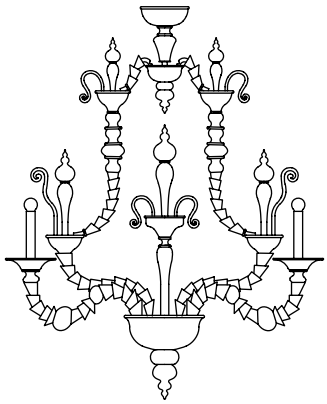

RIYADH

Di grande impatto scenografico, la famiglia Riyadh è ricca di elementi decorativi e lavorazioni a mano complesse. Un tributo al sapiente lavoro dei nostri esperti maestri vetrai. Foglie, pendagli, bossette e coppette si susseguono incessantemente in un intreccio quasi caotico per dar vita ad un disegno perfetto.

Making a highly dramatic impact, the family of Riyadh is rich of decorative elements and complex handcrafted techniques. A tribute to our expert glass masters'skills. Leaves, pendants, "bossette" and cups come into an intricate, almost chaotic, succession to give birth to a perfect design.







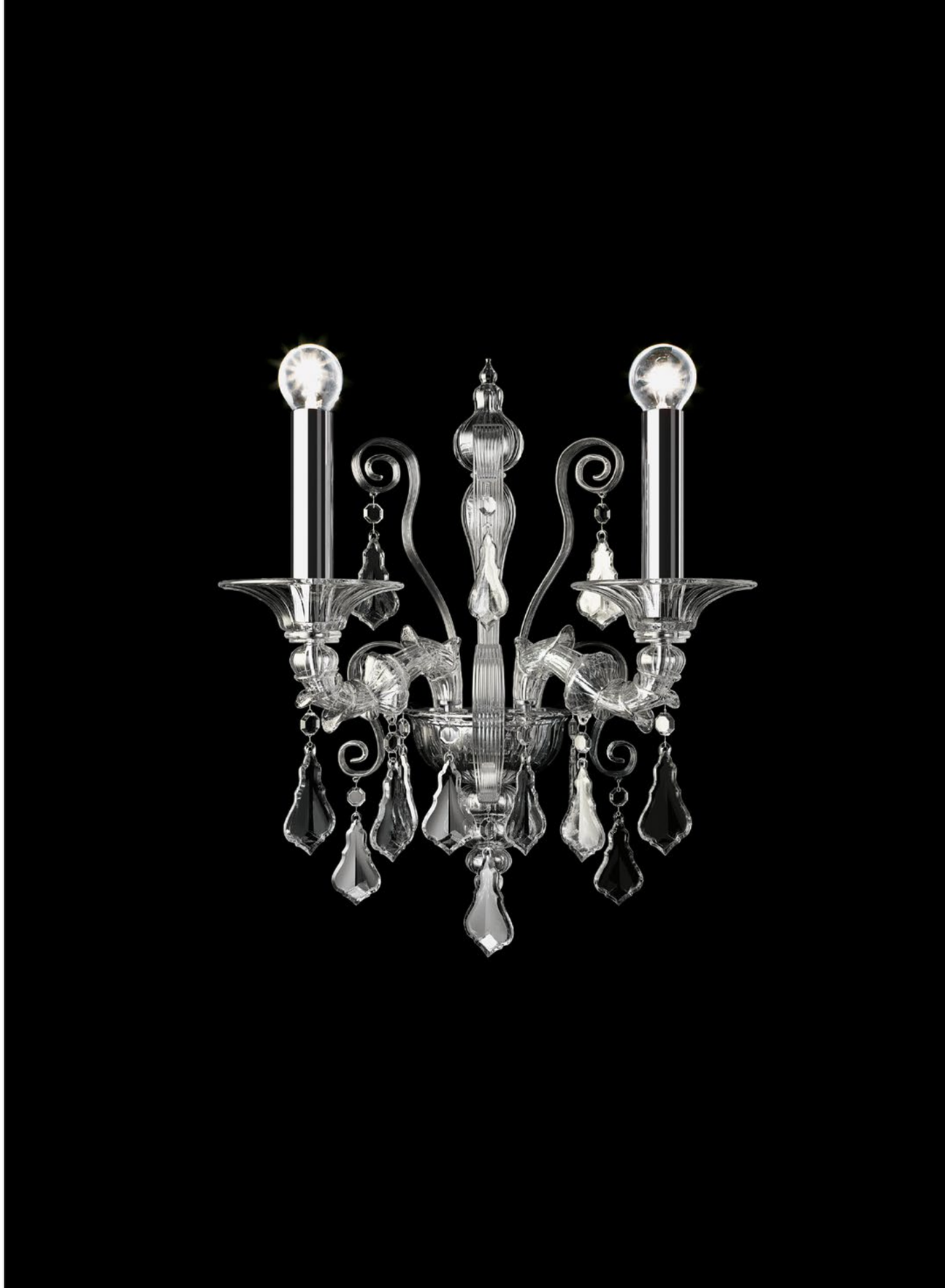

Modelli e misure
Models and sizes

*Ogni modello prevede una catena di 100 cm inclusa.
Every model is supplied with a 100 cm (39 1/4") chain.

	Riyadh 5349-06	Riyadh 5349-09	Riyadh 5349-12
	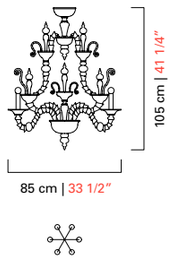	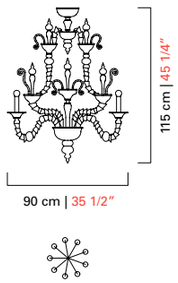	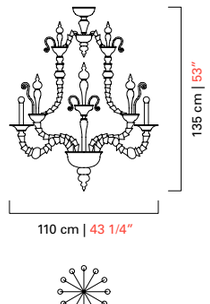
Peso **Weight**	19 kg 42 lb	26 kg 58 lb	32 kg 71 lb
Lampadine N. Tipo W max. **Bulbs** N. Type W max.	6 E14 60 E12 60	9 E14 60 E12 60	12 E14 60 E12 60
Dimmerabile **Dimmable**	D	D	D
Lampadine incluse **Bulbs included**			
Certificazioni **Cerification Marks**			

	Riyadh 5349-02
	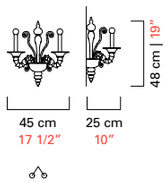
Peso **Weight**	7 kg 16 lb
Lampadine N. Tipo W max. **Bulbs** N. Type W max.	2 E14 60 E12 60
Dimmerabile **Dimmable**	D
Lampadine incluse **Bulbs included**	
Certificazioni **Cerification Marks**	

Colori disponibili
Available colours



CC
Cristallo
Crystal

BB
Bianco
White

IC
Grigio
Grey

EK
Sabbia
Sand

DK
Oliva
Olive

LQ
Bluastro
Bluastro

FK
Indaco
Indigo

CK
Pervinca
Periwinkle

***OO**
Oro
Gold
*Solo OG
Only OG

NN
Nero
Black

Finiture
Finishings

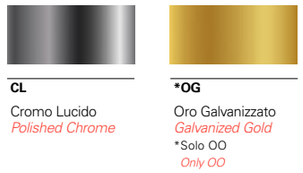

CL
Cromo Lucido
Polished Chrome

***OG**
Oro Galvanizzato
Galvanized Gold
*Solo OO
Only OO

Colori bespoke
Bespoke colours

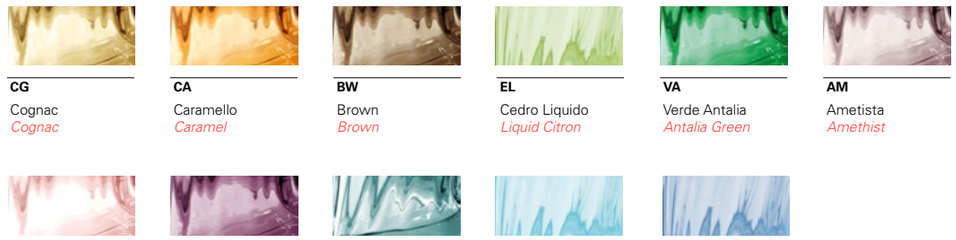

CG
Cognac
Cognac

CA
Caramello
Caramel

BW
Brown
Brown

EL
Cedro Liquido
Liquid Citron

VA
Verde Antalia
Antalia Green

AM
Ametista
Amethist

RS
Rosé
Light Pink

VI
Viola
Violet

AK
Blu Cadetto
Cadet Blue

AQ
Acquamare
Aquamarine

BL
Bluino
Light Blue

